

Plat Book 4E, Page 23 A

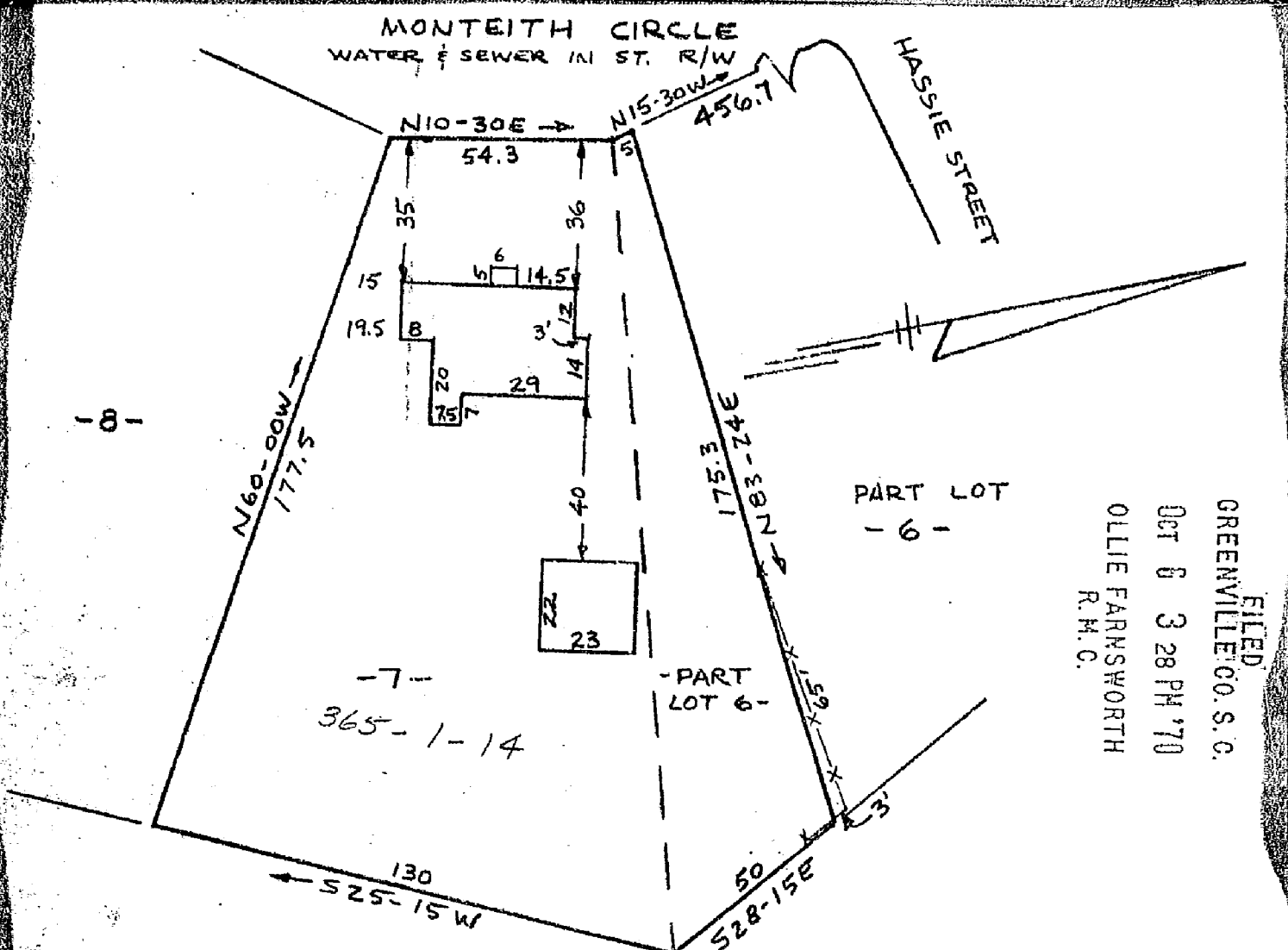

FILED
 GREENVILLE CO. S.C.
 OCT 6 3 28 PM '70
 OLLIE FARMSWORTH
 R.M.C.

PROPERTY OF
ALVER H. WALLING & NANCY W. WALLING
 GREENVILLE, S.C.
 SCALE: 1"=40' 3 JUNE 1970

This is to certify that on the 3rd day of June 1970, I surveyed the property shown on this plat, being known as Lot 7 and part of Lot 6 on a plat of MONTEITH CIRCLE and recorded in the RMC Office Greenville County, S.C., in Plat Book "B" at page 185; and that the property lines, walls and buildings are as shown hereon, and that the walls and buildings located on said lot do not encroach or project on adjacent street or property, and that no adjacent walls or buildings encroach or project on said premises, and no power lines cross this property except as shown hereon, also being known as property of Alver H. Walling & Nancy W. Walling and recorded in the R.M.C. Office in plat book 4E page 23.

8291 ✓ *R.B. Bruce*
 R.B. Bruce RLS #1952

CAROLINA ENGINEERING & SURVEYING COMPANY
 Greenville, South Carolina

OCT 6 1970

RECORDING FEE
 PAID \$ 50.00

